

# "Spiral 1"

for High Clouds

Andrew Hodges

*Our Journey Through The Pandemic.*

*Dedicated to my good friend Dr. Rod Paton.*

# "Spiral 1"

for High Clouds

Andrew Hodges (2020)

Scioccato

$\text{♩} = 100$

**A**

10 *Insistente*

14

**B**

18

Vln. I

Vln. II

Vln. III

Vla.

*mp*

*mp*

*mp*  
arco

*mp*

23

Vln. I

Vln. II

Vln. III

Vla.

27

Vln. I

Vln. II

Vln. III

Vla.

*mf*

*mf*

*mf*

*mf*

31

Vln. I

Vln. II

Vln. III

Vla.

35

Vln. I

Vln. II

Vln. III

Vla.

39

Vln. I

Vln. II

Vln. III

Vla.

43

Vln. I  
Vln. II  
Vln. III  
Vla.

47 **C**

Vln. I  
Vln. II  
Vln. III  
Vla.

*p*

*p*

*p*

*p*

52 **D**

Vln. I  
Vln. II  
Vln. III  
Vla.

*mf*

*mf*

*mf*

*mf*

56

Vln. I

Vln. II

Vln. III

Vla.

*mf*

60

Vln. I

Vln. II

Vln. III

Vla.

64

**E**

Vln. I

Vln. II

Vln. III

Vla.

*f*

*f*

*f*

*f*

68

Vln. I

Vln. II

Vln. III

Vla.

*f*

72

Vln. I

Vln. II

Vln. III

Vla.

*p*

76

Vln. I

Vln. II

Vln. III

Vla.

*p*

80

Vln. I  
Vln. II  
Vln. III  
Vla.

84

Vln. I  
Vln. II  
Vln. III  
Vla.

88

Vln. I  
Vln. II  
Vln. III  
Vla.

*mf*

92

Vln. I

Vln. II

Vln. III

Vla.

*mf*

96

Vln. I

Vln. II

Vln. III

Vla.

*ff*

**F**

100

Vln. I

Vln. II

Vln. III

Vla.

104

Vln. I  
Vln. II  
Vln. III  
Vla.

*f*  
*f*  
*f*  
*f*

*mf*  
*mf*  
*mf*  
*mf*

108

Vln. I  
Vln. II  
Vln. III  
Vla.

*p*  
*p*  
*p*  
*p*

112

Vln. I  
Vln. II  
Vln. III  
Vla.

*mf*  
*mf*  
*mf*  
*mf*

116

Vln. I

Vln. II

Vln. III

Vla.

*p*

120

Vln. I

Vln. II

Vln. III

Vla.

*mp*

*mf*

*mp*

*mf*

*mf*

125

**G**

Vln. I

Vln. II

Vln. III

Vla.

*f*

*f*

*f*

*f*

*p*

*p*

*p*

*p*

129

Vln. I

Vln. II

Vln. III

Vla.

133

Vln. I

Vln. II

Vln. III

Vla.

137

Vln. I

Vln. II

Vln. III

Vla.

*mf*

141

Vln. I  
Vln. II  
Vln. III  
Vla.

146

Vln. I  
Vln. II  
Vln. III  
Vla.

150

Vln. I  
Vln. II  
Vln. III  
Vla.

154

Vln. I  
Vln. II  
Vln. III  
Vla.

158

Vln. I  
Vln. II  
Vln. III  
Vla.

**H**

Meno Mosso

$\text{♩} = 90$

162

Vln. I  
Vln. II  
Vln. III  
Vla.

*f* *mf*  
*f* *mf*  
*f* *mf*  
*f*

167

Vln. I  
Vln. II  
Vln. III  
Vla.

*mp*  
*mp*  
*mp*

*f*  
*f*  
*f*  
*f*

175

Vln. I  
Vln. II  
Vln. III  
Vla.

182

Vln. I  
Vln. II  
Vln. III  
Vla.

*mf*  
*mf*  
*mf*  
*mf*

Allargando

$\text{♩} = 80$

189

Vln. I

Vln. II

Vln. III

Vla.

*p dim.*

*p dim.*

*p dim.*

*p dim.*

**molto rall.**

197

Vln. I

Vln. II

Vln. III

Vla.

201

Vln. I

Vln. II

Vln. III

Vla.

Violin I

# "Spiral 1"

Andrew Hodges (2020)

Scioccato

$\text{♩} = 100$

for High Clouds

**A** *f*

10 *p* **Insistente**

15

20 **B** *mp*

25 *mf*

31

36

42

47 **C** *p*

53 **D** *mf*

58

2

Violin I

65 **E**  
*f*

70

77

84

91  
*mf*

99 **F**

104  
*f*

116  
*p*

121  
*mp* *mf* *f*

126 **G**  
*p*

131

137 *mf*

142

148

153

159

$\text{♩} = 90$   
164 **H** *Meno Mosso*  
*f* *mf* *mp* **4**

**I**  
174 *Maestoso*  
*f*

183 *mf* *Allargando*

192  $\text{♩} = 80$  *p* *dim.*

199 *molto rall.*

Violin II  
Scioccato  
♩=100

# "Spiral 1"

for High Clouds

Andrew Hodges (2020)

**A** *f*

10 *Insistente* *p*

15

20 **B** *mp*

25

30 *mf*

35

40

45 **C** *p*

50

55 **D** *mf*

60

Violin II

65 **E**

*f*

*f*

*p*

*p*

*p*

*p*

*p*

99 **F**

*ff*

*f* *mf*

*p*

*mf* 2

121 *mp* *mf* *f*

126 **G** *p*

131

136 *mf*

141

146

151

156

160

164 **H** *f* *mf* *mp* **4** *Meno Mosso*  $\text{♩} = 90$

4 **I**

Violin II

174 **Maestoso**

183

191

$\text{♩}=80$  **Allargando**

198

**molto rall.** . . . . .

Violin III

# "Spiral 1"

for High Clouds

Andrew Hodges (2020)

Scioccato

$\text{♩} = 100$

**A**

10 *Insistente*

*p*

**B**  
*mp*

*mf*

**C**  
*p*

**D**  
*mf*

**E**  
*f*

2

Violin III

67

72

77

82

87

92

97

F

102

107

112

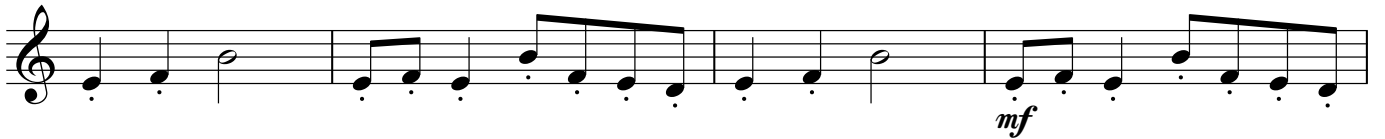

116

123

*mf* *f*

127 **G**

*p*

132

137

*mf*

142

147

152

157

162

**H**  
Meno Mosso  
♩ = 90  
*f*

166

*mf* *mp* **4**

4 **I**

Violin III

174 **Maestoso**

*f*

183

*mf*

191

**Allargando**

$\text{♩} = 80$

*p dim.*

199 **molto rall.** . . . . .

**molto rall.**

# "Spiral 1"

for High Clouds

Viola

Andrew Hodges (2020)

Scioccato

$\text{♩} = 100$

**A** *f*

10 *Insistente*

*pizz.*

17 *P*

arco **B**

23

*mp*

28

33

*mf*

38

43

47 **C**

55 **D**

60 *mf*

*mf*

65 **E**

71 *f*

*f*

2

Viola

76

83

90

98

102

106

111

115

125

G

133

139

144

149

154

159

H

Meno Mosso

164

$\text{♩} = 90$

172

I

Maestoso

181

190

$\text{♩} = 80$  Allargando

198

molto rall.

*p dim.*
